



Sandringham²¹

Britain's most popular bathroom

*Armitage
Shanks*

A TOTAL SOLUTION

- 7 Basin types, all with one and two taphole configurations
- 6 WC bowl styles
- 9 Close coupled WC cisterns with different flushing options
- 4 WC seats
- 8 Acrylic baths
- 7 Steel baths
- 30 Taps & mixers
- Urinal



Sandringham21 THE TOTAL PACKAGE

With over 10 million pieces sold Sandringham21 is Britain and Ireland's best selling bathroom suite. With over 70 items in the range, contemporary new looks and water saving designs, it will complement any style of bathroom or commercial installation.

Sandringham21 has a fresh, timeless style that adapts to almost any bathroom décor, traditional or modern. But this is more than just a great looking suite, it's also the best way to create a bathroom simply and economically. That's because every component has been designed by us to work together perfectly. And, because we manufacture every item ourselves, our quality control team can make sure that all products are within precise tolerances, guaranteeing a perfect fit every time.

Installing Sandringham21 is also easier because it's made in Britain, by a British company, specifically for the British market. This means standard UK fittings will work with it, taps and mixers are designed to work at UK water pressures and it meets all applicable UK Water Regulations.

REASSURANCE FOR THE HOME OWNER

- Attractive contemporary styling.
- Great design at a great price.
- A British brand you know and trust.
- Industry leading customer and business support services.

LESS HASSLE FOR THE INSTALLER

- Easy installation, industry specifications and standards met.
- Readily available throughout the country.
- Extensive range for residential and commercial projects.
- Parts and support service.

QUALITY YOU
CAN STAKE YOUR
REPUTATION ON

Made in Great Britain at factories
assessed by the Ceramic Industry
Certification Scheme.

Sandringham21 production facilities are
regularly checked to ensure they comply
with the quality standards outlined in ISO
9001. Only the best raw materials are
used, such as high grade ceramics, or the
copper and zinc alloy in our UK Water
Regulations compliant brassware.

Armitage Shanks employ the latest
technology and skilled British craftspeople
to make Sandringham21.

Machines can only do so much. To deliver
the best performing, most reliable and
highest quality product, the human touch
is needed. Our production teams have
honed their skills to an unrivalled level
over many years. We know ceramics.



BUILT ON HERITAGE

Sandringham21 Smooth
The next generation range
includes a new contemporary
toilet design with beautifully
smooth, easy-to-clean sides.
It's a great addition to Britain's
favourite bathroom suite.

Sandringham21 SL
We've updated our range
of single lever taps and
mixers. Smart, simple and
contemporary style with
all the efficiency you expect
from Armitage Shanks.

Over 200 years of ceramic heritage has gone into Sandringham21. Armitage Shanks manufacture in Great Britain, in our own factory, by skilled craftspeople who take pride in our reputation.

Back in 1966 Armitage Shanks put 149 years of sanitaryware manufacturing experience into the first generation of Sandringham. Over fifty years later we've used all we've learnt since to create the next generation: Sandringham21.

The same factory in the Staffordshire village of Armitage that produced the first Sandringham suite is producing the latest version too. Today, our experienced workforce use state of the art production facilities, but their ceramic skills remain the most vital part of the Armitage Shanks production process.





WATER EFFICIENCY

Saving water is no longer just a nice idea, it's become an essential way to save money and limited resources. Every Sandringham21 product is designed to use water as efficiently as possible.

PART G COMPLIANCE

Any new dwelling built after April 2010 must comply with Part G, a section of the Building Regulations which defines water efficiency standards. This applies to all new buildings and any building converted into a dwelling. Part G requires that sanitary fittings do not consume more than 125 litres per person per day, as determined by the Water Efficiency Calculator. The 2015/16 edition includes an option for local authorities to demand 110 litres per person per day.

DUAL FLUSH WCS

Sandringham21 close coupled WCs can be effectively flushed with a 4/2.6 litre dual flush cistern. This represents a saving of up to 52% over WCs using a single flush 6 litre cistern.

DELAYED FILL WC

The Sandringham21 low flush (4/2.6 litre) WC has a delayed fill cistern for even better water economy. The cistern only starts to refill once the flush is complete and it's totally empty, this eliminates the wasteful

topping up of cistern water that can occur during the flush cycle of many standard cisterns.

WATER SAVING BATH

A typical bath can hold 180 litres of water, the Sandringham21 water saving bath is a full size bath that uses 22% less water. A specially shaped interior allows the bath to be filled with a maximum 139 litres. The lower water capacity has a minimal effect on bathing but saves significant amounts of hot and cold water.

The Sandringham21 water saving steel bath has a lowered overflow. This full size bath has a 130 litre maximum water capacity, a potential water saving of 28% over a typical steel bath.

TAPS & MIXERS

Sandringham21 eco taps and mixers are fitted with flow regulators. Limiting the flow rate of pillar taps to 4 litres/min and dual control mixers to 5 litres/min, ensures only the amount of water necessary for washing or bathing is delivered.

WATER LABEL

The European Bathroom Forum have developed the Unified Water Label which uses a traffic light system to rate the water consumption of taps, showers, WCs, cisterns and baths. Armitage Shanks have signed up to the scheme and we have included the label in the following pages.

Full details are on their website:
www.europeanwaterlabel.eu

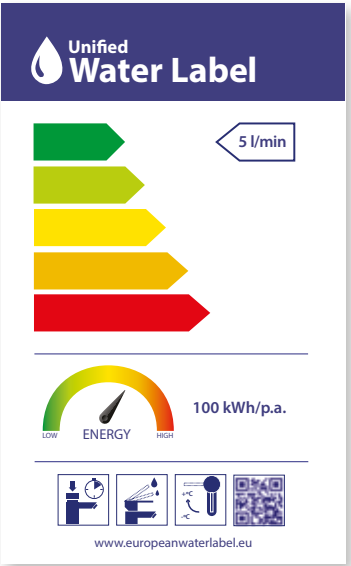

Sandringham21 residential basins

Sandringham21 pedestal basin 55/50cm



E894901	55cm Basin, one taphole
E895101	55cm Basin, two tapholes
E896201	55cm Basin, one taphole with chain hole
E894501	50cm Basin, one taphole
E894601	50cm Basin, two tapholes
E897601	Full pedestal
E015767	Brackets for wall mounted installations
S051601	55cm Basin-to-go, one taphole includes 55cm basin, pedestal & SL basin mixer
S049601	55cm Basin-to-go, one taphole includes 55cm basin, pedestal & basin pillar taps
Suitable for wall mounted or pedestal installation	

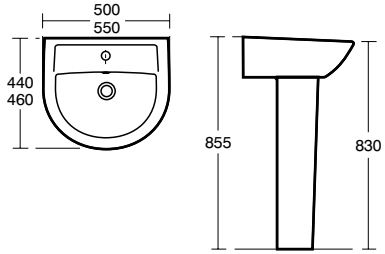

Sandringham21 corner basin 48cm



E894101	48cm Corner basin, one taphole
E894201	48cm Corner basin, two tapholes
E897601	Full pedestal
E015767	Brackets for wall mounted installations
Suitable for wall mounted or pedestal installation	

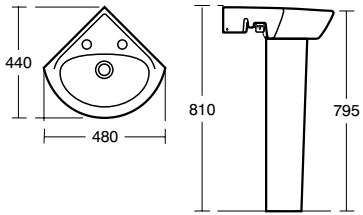

Sandringham21 handrinse basin 45cm



E893501	45cm Handrinse basin, one taphole
E893601	45cm Handrinse basin, two tapholes
E897601	Full pedestal
E015767	Brackets for wall mounted installations
Suitable for wall mounted or pedestal installation	

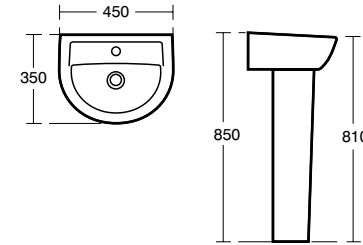

Sandringham21 handrinse basin 35cm



E892901	35cm Handrinse basin, one left hand taphole
E892801	35cm Handrinse basin, one right hand taphole
E893001	35cm Handrinse basin, two tapholes
S815001	35cm Handrinse basin, two tapholes, no overflow, no chainhole
E015767	Brackets for wall mounted installations
E8900AA	Bottle trap
Suitable for wall mounted installation only	

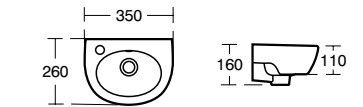

Sandringham21 countertop basin 50cm

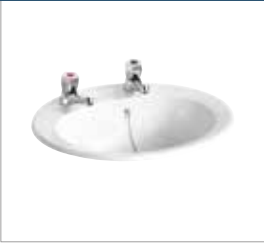

E895201	50cm Countertop basin, one taphole
E895301	50cm Countertop basin, two tapholes
E895401	50cm Countertop basin, two tapholes, no chain hole

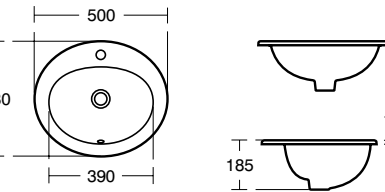

Sandringham21 semi-countertop basin 50cm



E895801	50cm Semi-countertop basin, one taphole
E895901	50cm Semi-countertop basin, two tapholes
E896101	50cm Semi-countertop basin, two tapholes, no chain hole

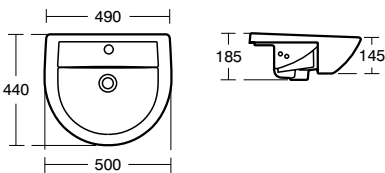

Sandringham21 residential WCs & baths

Sandringham21 smooth close coupled WC with push button & dual flush



E822101	Smooth close coupled WC bowl, horizontal outlet
E899801	Smooth close coupled cistern, bottom inlet, 6/4 litre dual flush valve
4.5 L	
E899901	Smooth close coupled eco cistern, bottom inlet, 4/2.6 litre dual flush valve
2.95 L	
E131701	Seat & cover with metal hinges
E131601	Seat & cover
S298501	Seat & cover, slow close
S298601	Smooth Toilet-to-go, includes close coupled WC bowl, 6/4 litre dual flush cistern, seat & cover

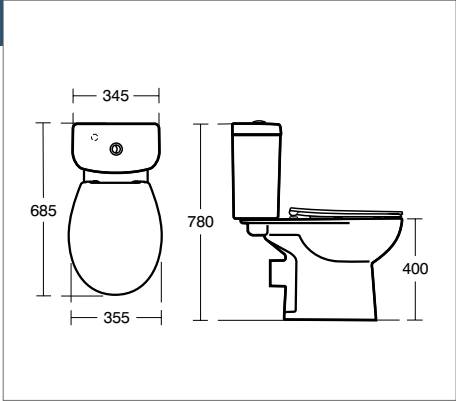

Sandringham21 close coupled WC with push button & dual flush



E896301	Close coupled WC bowl, horizontal outlet
E896601	Close coupled cistern, bottom inlet, 6/4 litre dual flush valve
4.5 L	
E896701	Close coupled eco cistern, bottom inlet, 4/2.6 litre dual flush valve
2.95 L	
E131701	Seat & cover with metal hinges
E131601	Seat & cover
S298501	Seat & cover, slow close
S049901	Toilet-to-go, includes close coupled WC bowl, 6/4 litre dual flush cistern, seat & cover

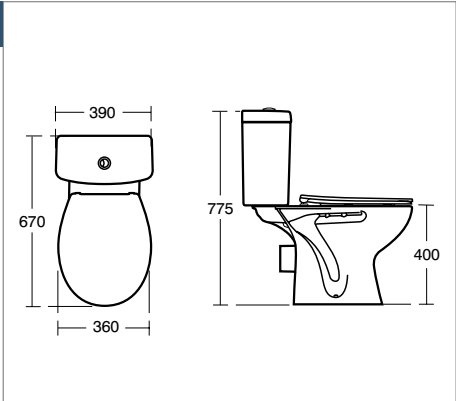

Sandringham21 close coupled WC with lever flush



E896301	Close coupled WC bowl, horizontal outlet
E896801	Close coupled cistern with lever, 6 or 4 litre single flush
4.5 L	
E131701	Seat & cover with metal hinges
E131601	Seat & cover
S298501	Seat & cover, slow close

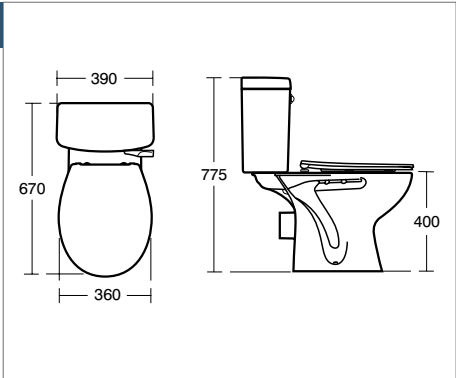

Sandringham21 back-to-wall WC



E897401	Back-to-wall WC bowl, horizontal outlet
S362467	Conceala 2 universal height, top inlet cistern, pneumatic 6/4 litre dual flush valve, no flush plate
4.5 L	
S364367	Conceala 2 universal height, side inlet cistern, pneumatic 4/2.6 or 4/5.3 dual flush valve, no flush plate
2.95 L	
E131701	Seat & cover with metal hinges
E131601	Seat & cover
S298501	Seat & cover, slow close

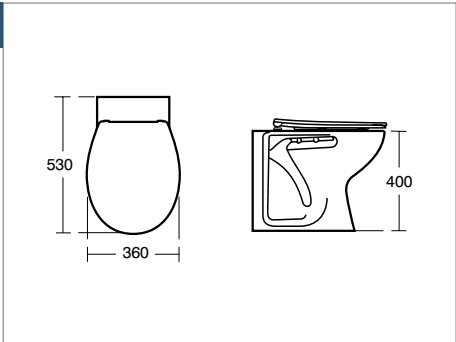

Sandringham21 wall hung WC



V391001	Wall hung WC bowl, horizontal outlet
S362467	Conceala 2 universal height, top inlet cistern, pneumatic 6/4 litre dual flush valve, no flush plate
4.5 L	
S364367	Conceala 2 universal height, side inlet cistern, pneumatic 4/2.6 or 4/5.3 dual flush valve, no flush plate
2.95 L	
E131701	Seat & cover with metal hinges
E131601	Seat & cover
S298501	Seat & cover, slow close

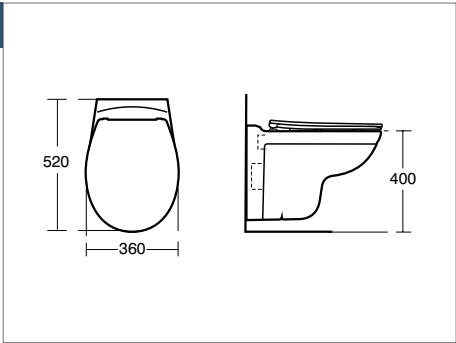

Water Label see page 4 for full details.

Contemporary flushplates



S4397AA	Contemporary flushplate with Armitage Shanks logo, chrome finish
S4504MY	Contemporary flushplate with Armitage Shanks logo, stainless steel
S4397BX	Contemporary flushplate with Armitage Shanks logo, satin finish

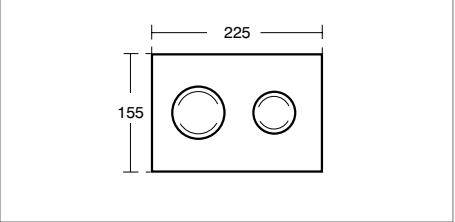

Pneumatic push buttons



S4463AA	Pneumatic palm push button, chrome plated plastic
S4513MY	Pneumatic palm push button, stainless steel
S4454AA	Pneumatic finger push button, chrome plated plastic
S4512MY	Pneumatic finger push button, stainless steel

Spatula cistern lever



S4420AA	Spatula cistern lever
S4516AA	Spatula cistern lever for cisterns

Sandringham21 bath with handgrips & tread pattern



E028401	170 x 70cm bath two tapholes
170 L	
E028701	160 x 70cm bath two tapholes
160 L	
E028601	150 x 70cm bath two tapholes
148 L	
S101901	170cm front panel
S101801	160cm front panel
S101701	150cm front panel
S102001	70cm end panel

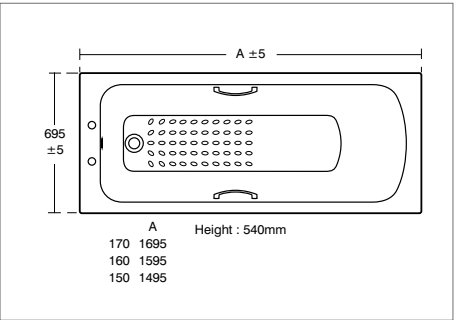

Sandringham21 bath with handgrips



E028301	170 x 70cm bath two tapholes
170 L	
E027701	160 x 70cm bath two tapholes
160 L	
S101901	170cm front panel
S101801	160cm front panel
S102001	70cm end panel

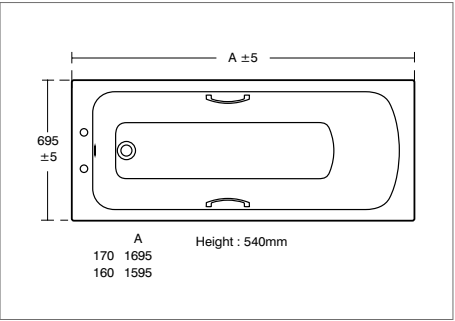

Sandringham21 bath



E028201	170 x 70cm bath two tapholes
170 L	
E027601	160 x 70cm bath two tapholes
160 L	
S101901	170cm front panel
S101801	160cm front panel
S102001	70cm end panel

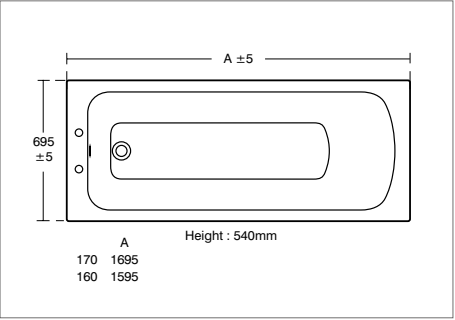

Sandringham21 water saving bath with handgrips & tread pattern



E028801	170 x 70cm 139 litre water saving bath, two tapholes
139 L	
S101901	170cm front panel
S102001	70cm end panel

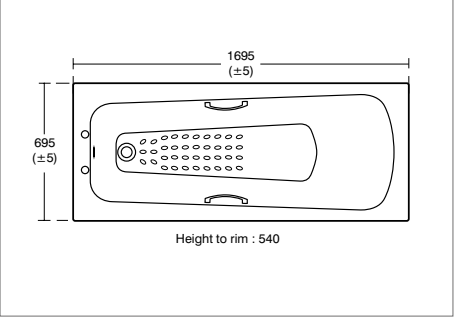

Water Label see page 4 for full details.

Sandringham21 non residential product range



Sandringham21 steel bath with handgrips & anti-slip*



S183501	170 x 70cm steel bath with chrome plated handgrips & anti-slip*, two tapholes	160 L
S183401	160 x 70cm steel bath with chrome plated handgrips & anti-slip*, two tapholes	150 L
S183301	150 x 70cm steel bath with chrome plated handgrips & anti-slip*, two tapholes	139 L
S183801	170 x 70cm steel bath with chrome plated handgrips & anti-slip*, no tapholes	160 L
S091501	Flat 170cm front panel (cut to required size)	
S091601	Flat 70cm end panel	
S936501	Corner strip for flat panel connection	

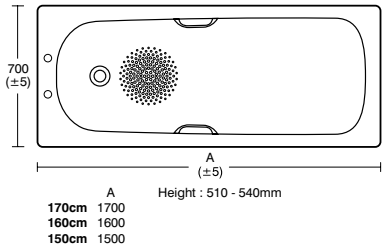

Sandringham21 water saving steel bath with handgrips & anti-slip*



S183901	170 x 70cm 130 litre water saving steel bath with chrome plated handgrips & anti-slip*, two tapholes	130 L
S091501	Flat 170cm front panel	
S091601	Flat 70cm end panel	
S936501	Corner strip for flat panel connection	

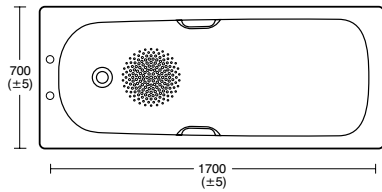

Sandringham21 steel bath with anti-slip*



S181701	170 x 70cm steel bath with anti-slip*, no tapholes	160 L
S091501	Flat 170cm front panel (cut to required size)	
S091601	Flat 70cm end panel	
S936501	Corner strip for flat panel connection	

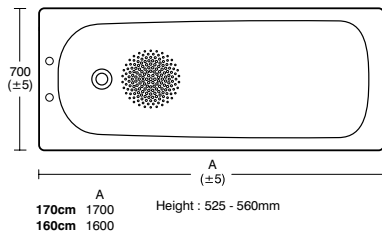

Sandringham21 steel bath



S183601	170 x 70cm steel bath, two tapholes	160 L
S183701	170 x 70cm steel bath, no tapholes	160 L
S091501	Flat 170cm front panel	
S091601	Flat 70cm end panel	
S936501	Corner strip for flat panel connection	

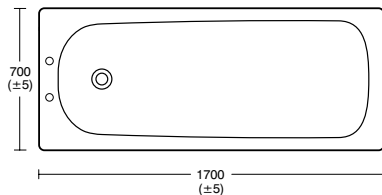

Sandringham21 Royalex pedestal basin



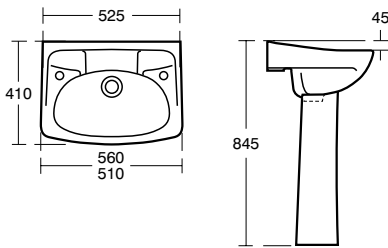

S217001	56cm Royalex basin, two tapholes
S218001	51cm Royalex basin, two tapholes
S295501	Ova pedestal
S911067	Concealed steel hangars
S914567	Basin bracket, central adjustment



Sandringham21 Magnia low level WC with push button cistern





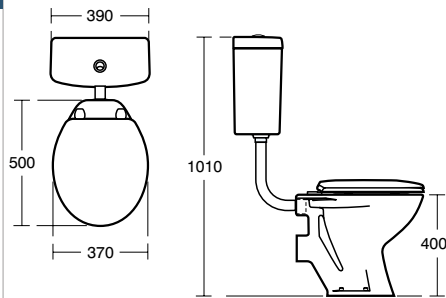

S351001	Low level WC bowl, horizontal outlet	
E876101	Low level cistern, bottom inlet, 6/4 litre dual flush valve	  4.5 L
S405501	Seat & cover	



Sandringham21 Magnia low level WC with push lever cistern



S351001	Low level bowl, horizontal outlet	
E896901	Low level cistern, bottom inlet, 6 litre lever flush	  6 L
E897201	Low level cistern, side inlet, 6 litre lever flush	  6 L
S405501	Seat & cover	

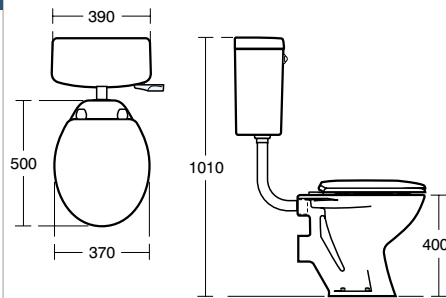

Sandringham21 raised height WC with lever cistern



E883401	Raised height WC pan, horizontal outlet	
E898701	Elongated cistern with spatula lever, 6 or 4.5 litre lever flush	 4.5 L
E908601	Seat, no cover, metal hinges	

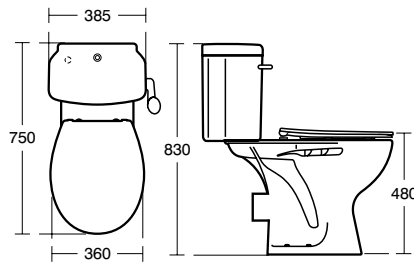

Sandringham urinal bowl





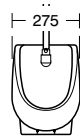









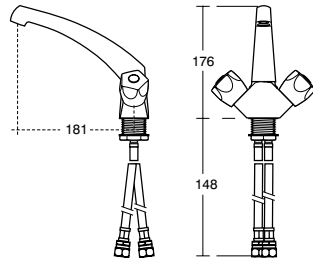

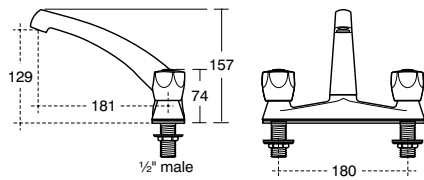
S610301	Sandringham urinal bowl
S6266AA	Top inlet spreader
S6265AA	Back inlet spreader
S927567	Concealed steel hangars
S885067	Plastic dome waste
S891567	1½ Plastic bottle trap
Refer to the Plumbers Guide for full fittings and components	

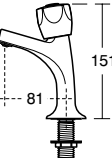

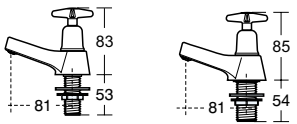

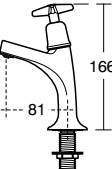

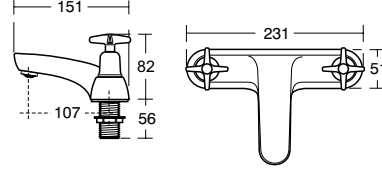

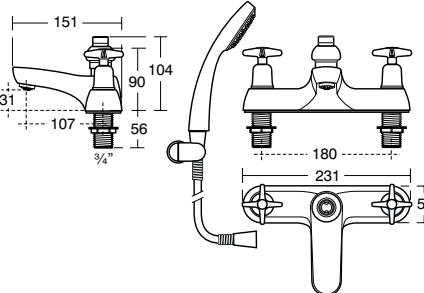

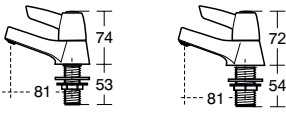

*Anti-slip is a resistant finish that reduces the chances of slipping, it does not prevent all slipping.

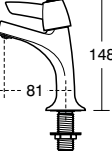
Water Label see page 4 for full details.

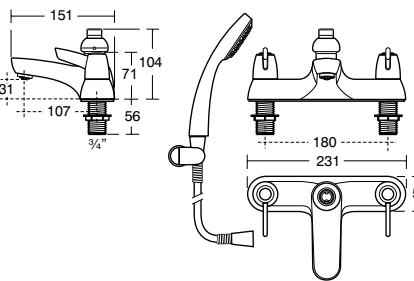
Sandringham21 non residential taps & mixers

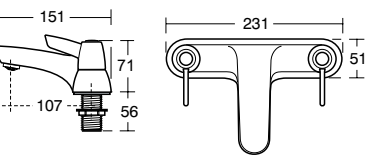
Sandringham21 one hole sink mixer	
	B9874AA One hole sink mixer
	
Sandringham21 two hole sink mixer	
	B9873AA Two hole sink mixer
	
Sandringham21 high neck pillar taps	
	B9872AA Pair high neck pillar taps
	
Sandringham21 pillar taps with crossheads	
	B9875AA Pair basin pillar taps with crossheads
	B9876AA Pair bath pillar taps with crossheads
	
Sandringham21 high neck pillar taps with crossheads	
	B9879AA Pair high neck pillar taps with crossheads
	
Sandringham21 two hole bath filler with crossheads	
	B9877AA Two hole bath filler with crossheads
	
Sandringham21 two hole bath shower mixer with crossheads	
	B9878AA Two hole bath shower mixer with crossheads
	Handspray holder is an optional extra
	

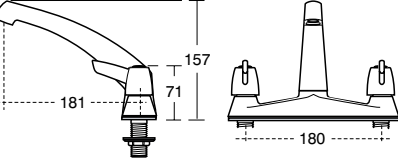
Sandringham21 basin pillar taps with levers	
	B9881AA Pair basin pillar taps with levers
	B9882AA Pair bath pillar taps with levers
	
Sandringham21 high neck pillar taps with levers	
	B9885AA Pair of high neck pillar taps with levers
	
Sandringham21 two hole bath shower mixer with levers	
	B9884AA Two hole bath shower mixer with levers
	Handspray holder is an optional extra
	
Sandringham21 two hole bath filler with levers	
	B9883AA Two hole bath filler with levers
	
Sandringham21 two hole sink mixer with levers	
	B9886AA two hole sink mixer with levers
	

GUARANTEE

Our confidence in the quality and reliability of Armitage Shanks products enables us to guarantee many of them for a lifetime.

Our guarantee is offered on all products that have been used in the manner for which they were intended, and does not apply to any products that have been misused or abused in any way. Products must be installed and cared for in line with our fixing instructions and local water bye-laws. In the unlikely event the product fails within the guarantee period, we offer a free replacement or replacement part (or nearest equivalent). Liability is limited to individual products and does not cover consequential loss or damage on installation.

1. All ceramic products are guaranteed for a lifetime.
2. Idealcast and Idealform acrylic baths are guaranteed for twenty-five years from date of purchase.
3. Showers, bath panels, mixers and taps, WC suite seats and cistern fittings are guaranteed for five years from date of purchase (cistern and shower door seals are not included. Replacements can be found on our Fastpart website: www.fastpart-spares.co.uk)
4. Parts (including push button flush valves) are guaranteed for five years and will be replaced if found to be faulty.
5. Cistern diaphragms and seals are not included. Replacements may be purchased through our parts supply service.
6. When your bathroom has been satisfactorily installed and is working well, please ensure you register your guarantee.
7. The guarantee is transferable "it applies to the product not the purchaser" provided guarantee registration details are passed on to the new owner.

CERAMIC
LG

LIFETIME
GUARANTEE
On all ceramics

25 YEAR
GUARANTEE

25 YEAR
GUARANTEE
On acrylic baths

5 YEAR
GUARANTEE

5 YEAR GUARANTEE
On steel baths, bath panels, taps
& mixers, seats & cistern fittings

This guarantee does not affect your statutory rights. The guarantee does not cover general wear and tear.
Applies to UK and Republic of Ireland only.

This brochure has been printed on paper from well managed forests using vegetable inks. Should you wish to dispose of your brochure, we kindly request that you recycle it.

A division of Ideal Standard (UK) Ltd.
© Armitage Shanks

P1936 12/18

For further information on any of our products please call 0870 122 8822 or visit www.idealspec.co.uk

For more information please contact:

Armitage Shanks
Armitage
Rugeley
Staffordshire
WS15 4BT
England

Tel: 01543 490253

Armitage Shanks Dublin Ltd.
3013 Lake Drive
Citywest Business Campus
Dublin 24

Tel: 003531 456 4525

Technical helpline: 0870 122 8822



Ideal Standard

www.armitage-shanks.co.uk